

## BIKE RIDE & WINE TASTING

SATURDAY JUNE 26

Sample some of SW Michigan's best wines - we'll visit four wineries while riding about 10 miles. It's in Berrien County, Michigan, just over the Indiana Michigan state line. Start and finish is at the Round Barn Winery. Non-riders are welcome to make the winery circuit by car. Bring some picnic type items to eat after the ride.

**Meet at 10 a.m. Chicago time, (11 a.m. Michigan time) at the Round Barn Winery.  
Ride at 10:30 Chicago time, (11:30 Michigan time)**

That should get us to the first winery around 12:00 local time when they open and start serving.

**LOUSY WEATHER? No problem - we'll just go wine tasting by car.**

**This event is for drivers as well as bike riders.** We'll need a driver or two carry our purchases!

**Start at Round Barn Winery – To get there:**

Entering Michigan on I-94:

- 1: At exit 12, turn off onto Ramp (Sawyer)
- 2: Turn LEFT (East) onto Sawyer Rd 2.4 miles
- 3: Turn LEFT (North) onto California Rd 1.0 mile
- 4: Turn RIGHT (East) onto Browntown Rd 5.0 miles
- 5: Turn LEFT (North) onto Hills Road Rd 0.9 miles. Entrance is a small lane on the right.

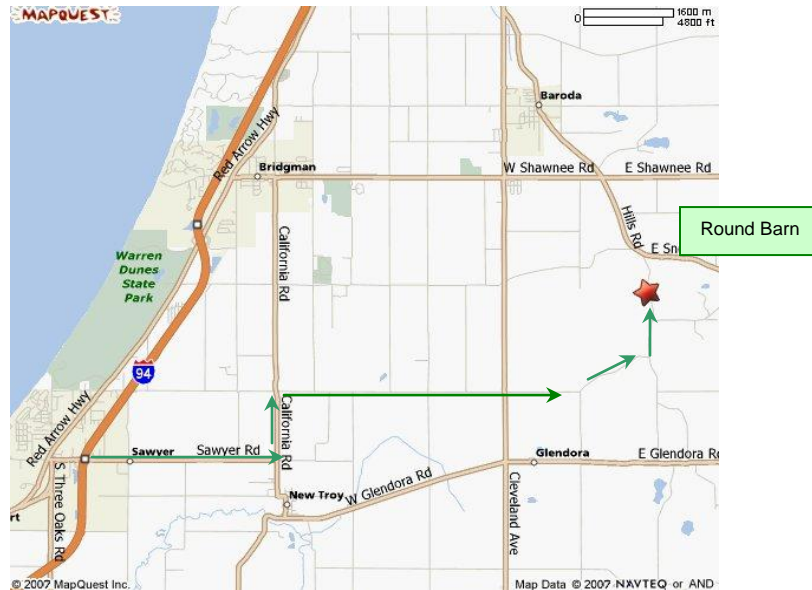

Our ride coordinator is Chris Nesypor. You can contact him at [cnesypor@comcast.net](mailto:cnesypor@comcast.net) by e-mail or on his cell at 630-220-4680.

You can also contact the bike committee leader, Debbie Geiger, by e-mail at [bikesanctuary@gmail.com](mailto:bikesanctuary@gmail.com) or on her cell at 630-400-6620.

**Bring your bicycling accessories:**

HELMET • BICYCLE LOCK • WATER BOTTLE • MONEY • SPARE INNER TUBE • 2-WAY RADIO • BIKE BAG  
(for carrying these)

For the Talkabout 2-way radio fans, we will be jabbering on channel 7/privacy code 7.

## Ride Directions:

**RB** – Starting point **Round Barn Winery**, <http://www.roundbarnwinery.com/> **10983 Hills Rd**, Baroda, MI

- 1: Start out going **NORTH** on **HILLS RD** toward **W SNOW RD**. 0.5 miles
- 2: Turn **LEFT** onto **HILLS RD/W SNOW RD**. Bear right and continue to follow **HILLS RD**. just a bit past **Shawnee Rd**.
- 3: Turn **RIGHT** onto **Singer Lake Rd** and follow the curves to **Lemon Creek Road** (at **Lemon Creek** it becomes **Hollywood Road**).
- 4: Turn **RIGHT** onto **W LEMON CREEK RD**. 0.8 miles
- 5: End at **398 Lemon Creek Rd**, Baroda, MI. On the right side of the road.

**DB - Domaine Berrien Cellars & Winery** <http://www.domaineberrien.com/> **398 Lemon Creek Rd**, Baroda, MI

- 1: Go **RIGHT** out of **Domaine Berrien**, **EAST** on **W LEMON CREEK RD** toward **HOLLYWOOD RD**. just a short distance to **Lemon Creek Winery**.

- 2: End at **533 E Lemon Creek Rd**, Berrien Springs, MI. On the left side of the road. Distance: 0.89 miles

**LC - Lemon Creek Winery & Fruit Farm** <http://www.lemoncreekwinery.com/> **533 E Lemon Creek Rd**, Berrien Springs, MI.

- 1: Start out going **EAST** on **E LEMON CREEK RD** toward **LAUER RD**. 0.4 miles
- 2: Turn **RIGHT** onto **LAUER RD**. 2.3 miles

- 3: Turn **LEFT** onto **E SNOW RD**. 0.2 miles

- 4: Turn **RIGHT** onto **MT TABOR RD**. 1.3 miles

- 5: End at **185 Mount Tabor Rd**, Buchanan, MI. On the right side of the road. Distance: 4.48 miles

**TH - Tabor Hill Winery** <http://www.taborhill.com/> **185 Mount Tabor Rd**, Buchanan, MI 49107-8326

- 1: Start out going **WEST** on **MT TABOR RD** toward **HILLS RD**. 0.1 miles

- 2: Turn **RIGHT** onto **HILLS RD**. 0.5 miles

- 3: End at **Round Barn Winery** **10983 Hills Rd**, Baroda, MI, - **RB** again.

**Total Estimated Distance: 9.8 miles**

